

# Windows USB Driver(Q) MBIM Installation Guide

Version: 2.0

Date: 2024-04-30

Status: Released



At Quectel, our aim is to provide timely and comprehensive services to our customers. If you require any assistance, please contact our headquarters:

**Quectel Wireless Solutions Co., Ltd.**

Building 5, Shanghai Business Park Phase III (Area B), No.1016 Tianlin Road, Minhang District, Shanghai 200233, China

Tel: +86 21 5108 6236

Email: [info@quectel.com](mailto:info@quectel.com)

**Or our local offices. For more information, please visit:**

<http://www.quectel.com/support/sales.htm>.

**For technical support, or to report documentation errors, please visit:**

<http://www.quectel.com/support/technical.htm>.

Or email us at: [support@quectel.com](mailto:support@quectel.com).

## Legal Notices

We offer information as a service to you. The provided information is based on your requirements and we make every effort to ensure its quality. You agree that you are responsible for using independent analysis and evaluation in designing intended products, and we provide reference designs for illustrative purposes only. Before using any hardware, software or service guided by this document, please read this notice carefully. Even though we employ commercially reasonable efforts to provide the best possible experience, you hereby acknowledge and agree that this document and related services hereunder are provided to you on an “as available” basis. We may revise or restate this document from time to time at our sole discretion without any prior notice to you.

## Use and Disclosure Restrictions

### License Agreements

Documents and information provided by us shall be kept confidential, unless specific permission is granted. They shall not be accessed or used for any purpose except as expressly provided herein.

### Copyright

Our and third-party products hereunder may contain copyrighted material. Such copyrighted material shall not be copied, reproduced, distributed, merged, published, translated, or modified without prior written consent. We and the third party have exclusive rights over copyrighted material. No license shall be granted or conveyed under any patents, copyrights, trademarks, or service mark rights. To avoid ambiguities, purchasing in any form cannot be deemed as granting a license other than the normal non-exclusive, royalty-free license to use the material. We reserve the right to take legal action for noncompliance with abovementioned requirements, unauthorized use, or other illegal or malicious use of the material.

## Trademarks

Except as otherwise set forth herein, nothing in this document shall be construed as conferring any rights to use any trademark, trade name or name, abbreviation, or counterfeit product thereof owned by Quectel or any third party in advertising, publicity, or other aspects.

## Third-Party Rights

This document may refer to hardware, software and/or documentation owned by one or more third parties ("third-party materials"). Use of such third-party materials shall be governed by all restrictions and obligations applicable thereto.

We make no warranty or representation, either express or implied, regarding the third-party materials, including but not limited to any implied or statutory, warranties of merchantability or fitness for a particular purpose, quiet enjoyment, system integration, information accuracy, and non-infringement of any third-party intellectual property rights with regard to the licensed technology or use thereof. Nothing herein constitutes a representation or warranty by us to either develop, enhance, modify, distribute, market, sell, offer for sale, or otherwise maintain production of any our products or any other hardware, software, device, tool, information, or product. We moreover disclaim any and all warranties arising from the course of dealing or usage of trade.

## Privacy Policy

To implement module functionality, certain device data are uploaded to Quectel's or third-party's servers, including carriers, chipset suppliers or customer-designated servers. Quectel, strictly abiding by the relevant laws and regulations, shall retain, use, disclose or otherwise process relevant data for the purpose of performing the service only or as permitted by applicable laws. Before data interaction with third parties, please be informed of their privacy and data security policy.

## Disclaimer

- a) We acknowledge no liability for any injury or damage arising from the reliance upon the information.
- b) We shall bear no liability resulting from any inaccuracies or omissions, or from the use of the information contained herein.
- c) While we have made every effort to ensure that the functions and features under development are free from errors, it is possible that they could contain errors, inaccuracies, and omissions. Unless otherwise provided by valid agreement, we make no warranties of any kind, either implied or express, and exclude all liability for any loss or damage suffered in connection with the use of features and functions under development, to the maximum extent permitted by law, regardless of whether such loss or damage may have been foreseeable.
- d) We are not responsible for the accessibility, safety, accuracy, availability, legality, or completeness of information, advertising, commercial offers, products, services, and materials on third-party websites and third-party resources.

**Copyright © Quectel Wireless Solutions Co., Ltd. 2024. All rights reserved.**

# About the Document

## Revision History

Version	Date	Author	Description
1.0	2019-03-18	Isaac WANG	Initial
1.1	2019-12-02	Isaac WANG	<ol style="list-style-type: none"><li>1. Added the applicable modules such as AG15, AG520R, BG95, EM05, EM18, and EM20 (Table 1).</li><li>2. Modified descriptions of installation and uninstallation steps.</li></ol>
2.0	2024-04-30	Bruce LI	<ol style="list-style-type: none"><li>1. Added applicable modules AG35-CEN, EG21-G, EG21-GL, EG25-G, EG25-GL, EG800Q series, EG915Q-NA, EG916Q-GL, EM05 series, EG060K series, EG065K series, EG120K series, EG18 series, EG512R-EA, EM060K series, EM120K-GL, EM120R-GL, EM121R-GL, EM160R-GL, RG500Q series, RG501Q-EU, RG502Q series, RG520F series, RG520N series, RG525F-NA, RG530F series, RM500Q series, RM502Q-AE, RM505Q-AE, RM510Q-GL, RM520N series, RM521F-GL, and RM530N-GL.</li><li>2. Deleted AG35 series and BG96 series according to Quectel's product marketing strategies.</li><li>3. Deleted the EOL product EC20 R2.0.</li><li>4. Updated EC20 R2.1, EC21, and EC25 modules to EC20-CE, EC21 series and EC25 series modules.</li><li>5. Updated the driver name.</li><li>6. Deleted information on "Reconfiguring Net Port Protocol".</li><li>7. Updated the Windows operating systems supported by the driver (Chapter 1).</li><li>8. Updated the tool of testing driver installation from QNavigator to QCOM (Chapter 2.4).</li><li>9. Added references (Chapter 4).</li></ol>

## Contents

About the Document.....	3
Contents .....	4
Table Index .....	5
Figure Index .....	6
<b>1 Introduction .....</b>	<b>7</b>
1.1. Applicable Modules .....	7
<b>2 Installation of USB MBIM Driver .....</b>	<b>8</b>
2.1. Preparation.....	8
2.2. Installation Procedures .....	9
2.3. Check Installation Result .....	12
2.4. Test.....	13
<b>3 Uninstallation of USB MBIM Driver .....</b>	<b>14</b>
3.1. Uninstallation Procedures .....	14
<b>4 Appendix References .....</b>	<b>18</b>

## Table Index

Table 1: Applicable Modules.....	7
Table 2: Related Document.....	18
Table 3: Terms and Abbreviations .....	18

## Figure Index

Figure 1: "Device Manager" Interface of Windows System Without Quectel USB Driver Installed .....	8
Figure 2: Preparing to Install .....	9
Figure 3: Change Destination Location.....	10
Figure 4: Default Destination Location.....	10
Figure 5: Copying Files .....	11
Figure 6: Automatic Installation .....	11
Figure 7: Complete Installation .....	12
Figure 8: "Device Manager" Interface with Driver Successfully Installed .....	12
Figure 9: Test Module via QCOM (Taking RG520F-EB as an Example).....	13
Figure 10: Uninstall USB MBIM Driver.....	14
Figure 11: Check Uninstallation Setting .....	15
Figure 12: Confirm Uninstallation.....	15
Figure 13: Automatic Uninstallation .....	15
Figure 14: Remove Installation Files.....	16
Figure 15: Complete Uninstallation .....	16
Figure 16: Check USB MBIM Driver Uninstallation Result.....	17

# 1 Introduction

Quectel provides a USB MBIM driver installation package (*Quectel\_Windows\_USB\_Driver(Q)\_MBIM*), which supports Windows 10/11 operating systems. This document takes the Windows 10 system as an example to introduce how to install and uninstall the USB MBIM driver for Quectel modules on Windows operating systems.

## 1.1. Applicable Modules

**Table 1: Applicable Modules**

Product Line	Module
LTE Standard	AG35-CEN, EC20-CE, EC21 Series, EC25 Series, EG21-G, EG21-GL, EG25-G, EG25-GL, EG91 Series, EG95 Series, EG800Q Series, EG915Q-NA, EG916Q-GL, EM05 Series
LTE-A	EG06 Series, EG060K Series, EG065K Series, EG12 Series, EG120K Series, EG18 Series, EG512R-EA, EM06 Series, EM060K Series, EM120K-GL, EM120R-GL, EM121R-GL, EM160R-GL, EP06 Series, EM12-G
5G	RG500Q Series, RG501Q-EU, RG502Q Series, RG520F Series, RG520N Series, RG525F-NA, RG530F Series, RM500Q Series, RM502Q-AE, RM505Q-AE, RM510Q-GL, RM520N Series, RM521F-GL, RM530N-GL

## 2 Installation of USB MBIM Driver

This chapter describes how to install a USB MBIM driver for Quectel modules with the provided installation package.

### 2.1. Preparation

Please complete the following preparations before installation.

**Step 1:** Obtain the latest installation package from Quectel Technical Support.

**Step 2:** Connect the device or EVB equipped with the module to the PC through a USB cable.

**Step 3:** Power on the module.

If you have never installed any Quectel USB driver on your system before, there will be a prompt indicating that the drivers of the new devices need to be updated. Please ignore the prompt and begin to install the USB MBIM driver according to the procedures in **Chapter 2.2**.

The figure below shows the "Device Manager" interface of the Windows system on which Quectel drivers have never been installed.

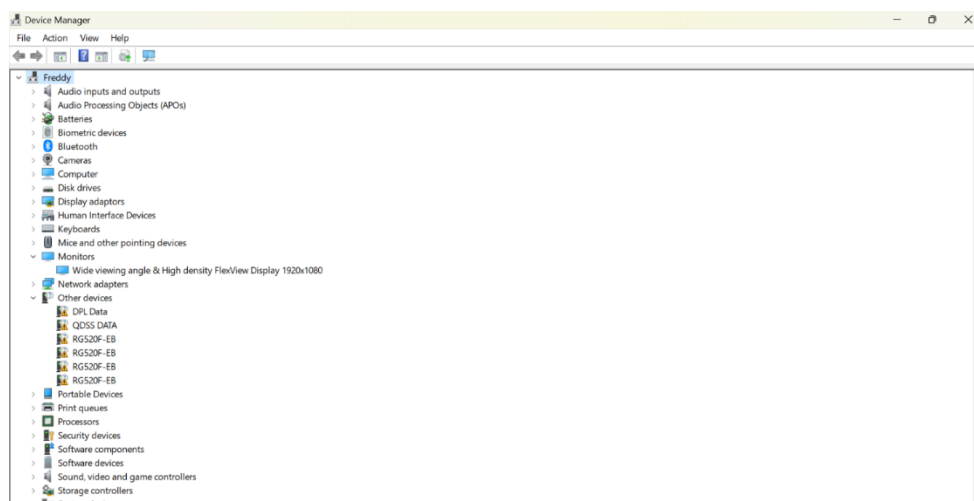

**Figure 1: "Device Manager" Interface of Windows System Without Quectel USB Driver Installed**

## 2.2. Installation Procedures

This chapter takes the installation of *Quectel\_Windows\_USB\_Driver(Q)\_MBIM\_V1.3* as an example, and the detailed procedures are as below.

### Step 1: Check Installation Setting

Double click the *setup.exe* in the installation package to enter the "Preparing to Install" interface.

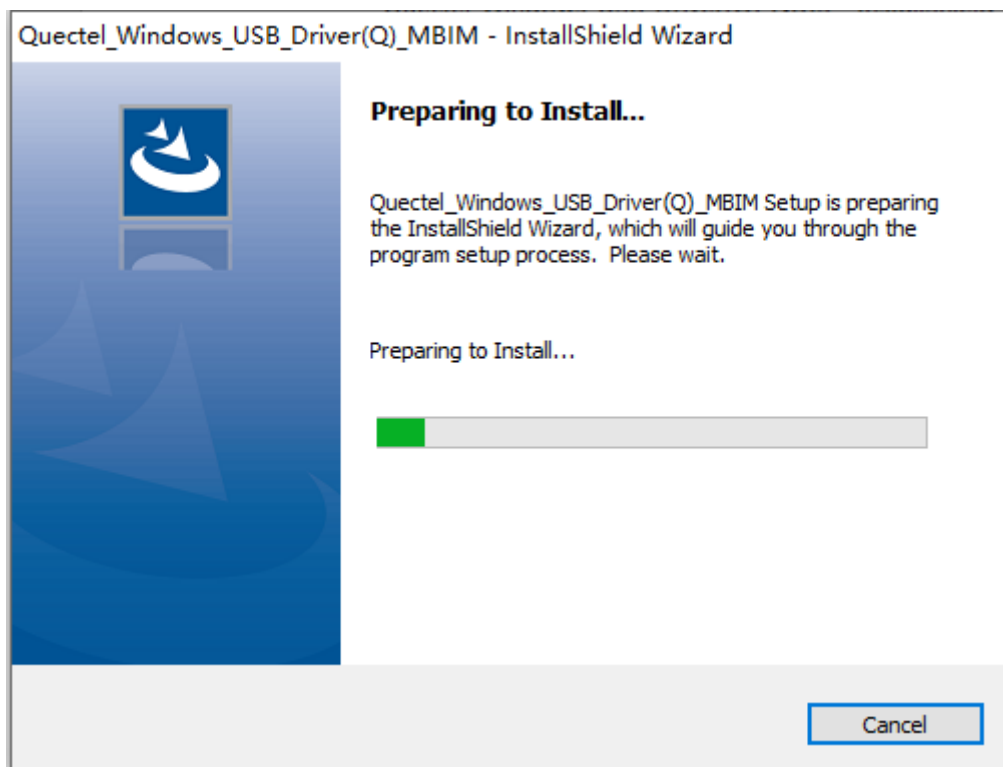
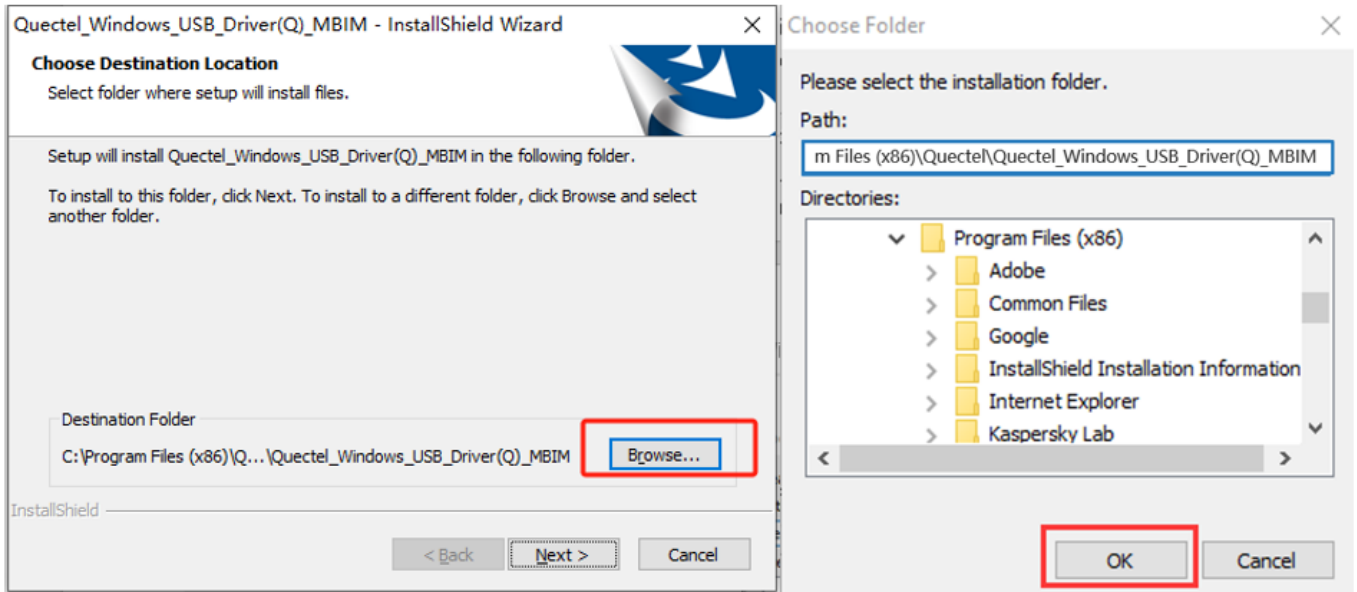

**Figure 2: Preparing to Install**

After the InstallShield Wizard is ready, the "Choose Destination Location" interface will pop up.

### Step 2: Choose Destination Location

If you want to change the location for USB MBIM driver installation, click "**Browse...**" to enter the "Choose Folder" interface. You can select the destination location and then click "**OK**" to save the configuration. The interface returns to the "Choose Destination Location" interface and you can click "**Next >**" to continue the installation.



**Figure 3: Change Destination Location**

If you choose the default location for USB MBIM driver installation, you can click "**Next >**" directly to continue the installation..

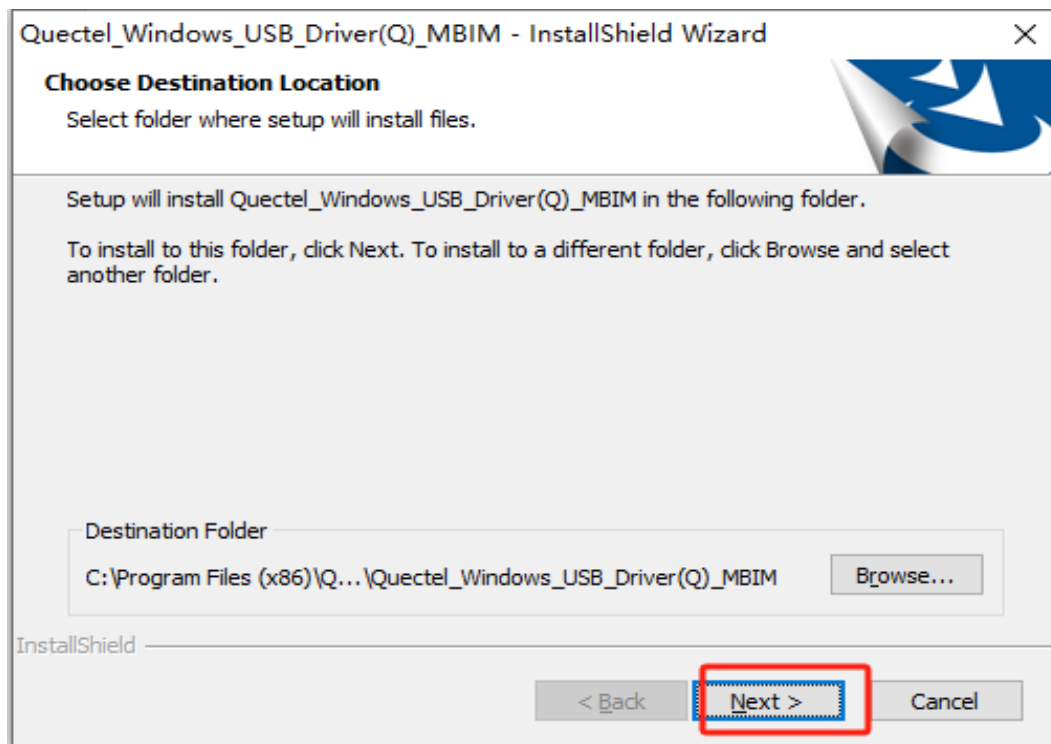

**Figure 4: Default Destination Location**

### Step 3: Copy Driver Files Needed for Installation

When the following interface is displayed, please click "**Next >**" to begin copying files.

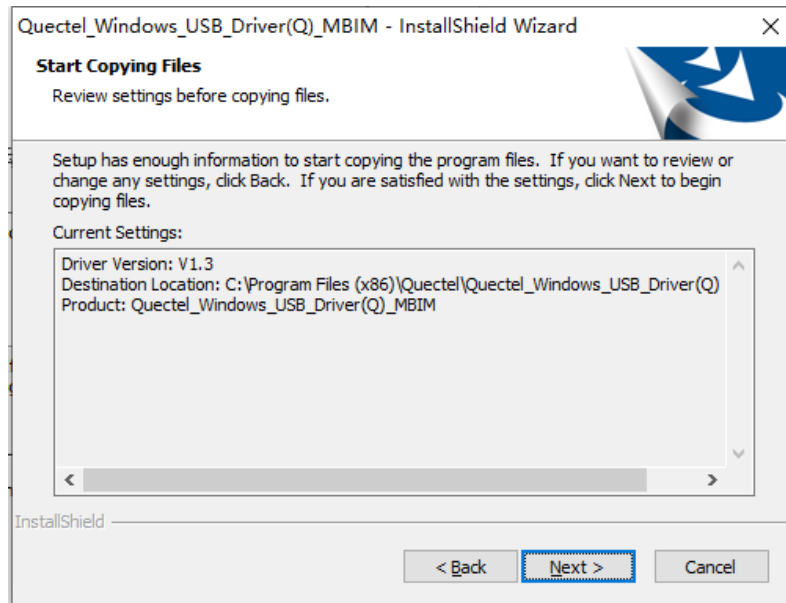

**Figure 5: Copying Files**

#### **Step 4: Automatic Installation**

Driver installation automatically starts after file copying completes. It may take some time to install the USB MBIM driver, please wait patiently for the process to complete.

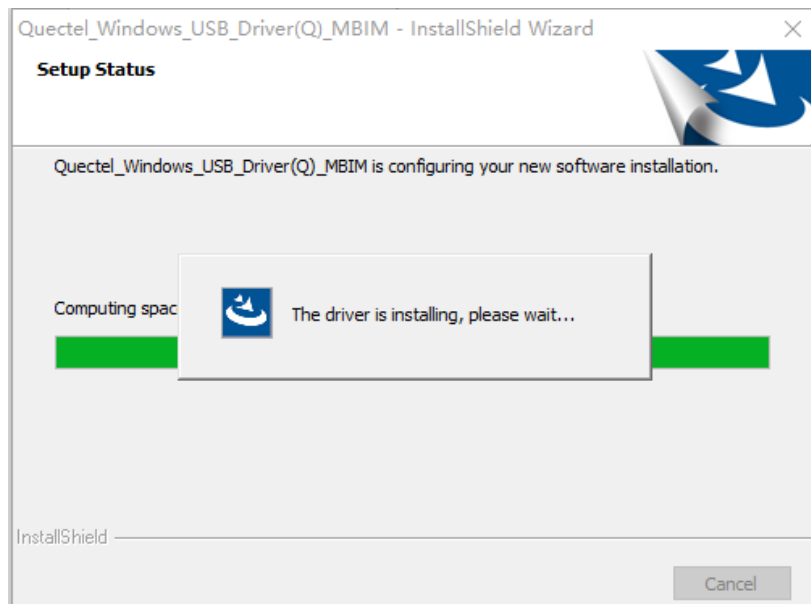

**Figure 6: Automatic Installation**

## Step 5: Complete Installation

When the following interface is displayed, it indicates a successful driver installation. Click **"Finish"** to complete the installation.

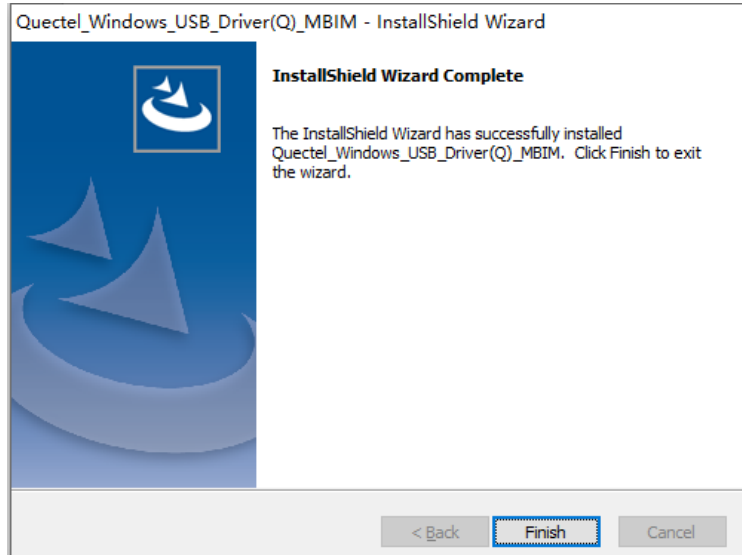

Figure 7: Complete Installation

## 2.3. Check Installation Result

You can check the installation result through "Computer Management" → "Device Manager". The "Device Manager" interface after a successful driver installation is shown below.

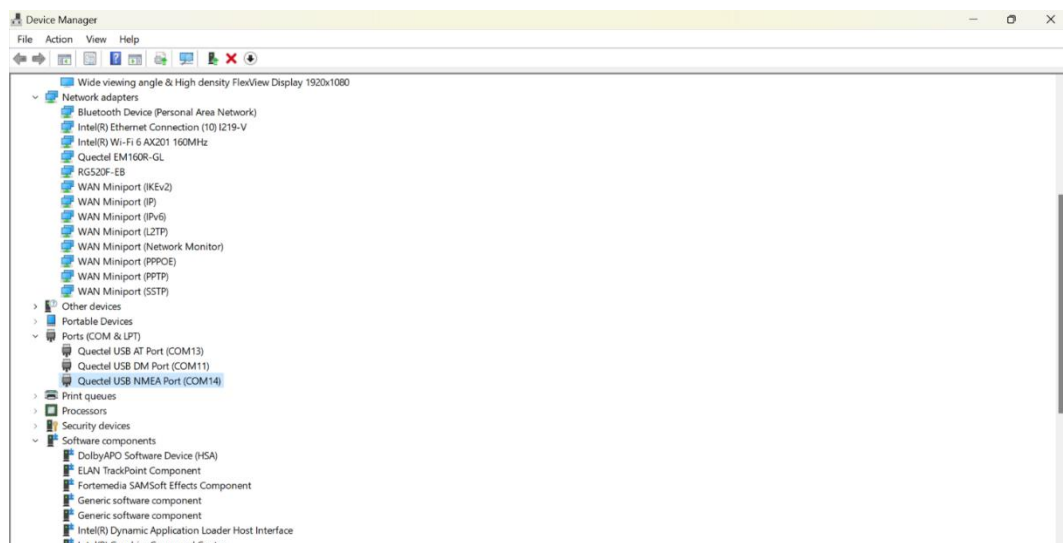

Figure 8: "Device Manager" Interface with Driver Successfully Installed

## 2.4. Test

After the USB MBIM driver has been installed, you can test whether the driver works normally via QCOM. For detailed steps, see [document \[1\]](#). For details of QCOM, contact Quectel Technical Support.

About

COM Port Setting

COM Port: 106 Baudrate: 115200 StopBits: 1 Parity: None

ByteSize: 8 Flow Control: No Ctrl Flow

Close Port

[2024-03-14\_15:54:04:875]  
[2024-03-14\_15:54:04:875]+CFUN: 1  
[2024-03-14\_15:54:04:875]  
[2024-03-14\_15:54:08:251]OK  
[2024-03-14\_15:54:08:251]  
[2024-03-14\_15:54:08:251]+QCFG: "usbnet",2  
[2024-03-14\_15:54:08:251]  
[2024-03-14\_15:54:08:251]OK  
[2024-03-14\_15:54:13:579]  
[2024-03-14\_15:54:13:579]Quectel  
[2024-03-14\_15:54:13:579]RG520F-EB  
[2024-03-14\_15:54:13:579]Revision: RG520FEBDDR05A02M8G  
[2024-03-14\_15:54:13:579]  
[2024-03-14\_15:54:13:579]OK

[2024-03-14\_15:54:03:866] Open COM Port Success  
[2024-03-14\_15:54:03:869] DCD:0 CTS:1 RI:1

Operation

Clear Information ☒ DTR ☒ RTS ☐ Show\r\n ☒ Show Time

Input String: ☐ HEX String ☐ Show In HEX ☒ Send With Enter

Input String:  Send Command

Select File:  Send File

☐ Save Log

Command List

☐ Choose All Commands HEX ☐ Enter Delay(mS)

<input type="checkbox"/> 1: at+qmap="mpdn_rule"	<input type="checkbox"/> <input checked="" type="checkbox"/>	1	
<input type="checkbox"/> 2: at+qmap="mpdn_rule",0	<input type="checkbox"/> <input checked="" type="checkbox"/>	2	
<input type="checkbox"/> 3: at+qmap="mpdn_rule",0,1,0,1,1,"78:2B:CB:E"	<input type="checkbox"/> <input checked="" type="checkbox"/>	3	
<input type="checkbox"/> 4: AT+CFUN=1,1	<input type="checkbox"/> <input checked="" type="checkbox"/>	4	
<input type="checkbox"/> 5: AT+CFUN?	<input type="checkbox"/> <input checked="" type="checkbox"/>	5	
<input type="checkbox"/> 6: at+qversion	<input type="checkbox"/> <input checked="" type="checkbox"/>	6	
<input type="checkbox"/> 7: at+cfun=0	<input type="checkbox"/> <input checked="" type="checkbox"/>	7	
<input type="checkbox"/> 8: at+qcfg="usbnet"	<input type="checkbox"/> <input checked="" type="checkbox"/>	8	
<input type="checkbox"/> 9: at+qcfg="usbnet",2	<input type="checkbox"/> <input checked="" type="checkbox"/>	9	
<input type="checkbox"/> 10: ati	<input type="checkbox"/> <input checked="" type="checkbox"/>	10	
<input type="checkbox"/> 11: AT+QUIMSL0T?	<input type="checkbox"/> <input checked="" type="checkbox"/>	11	
<input type="checkbox"/> 12: at+cgnr	<input type="checkbox"/> <input checked="" type="checkbox"/>	12	
<input type="checkbox"/> 13: at+csub	<input type="checkbox"/> <input checked="" type="checkbox"/>	13	
<input type="checkbox"/> 14: at+qcfg="fcc_enable",0	<input type="checkbox"/> <input checked="" type="checkbox"/>	14	
<input type="checkbox"/> 15: at+QCFG="usbnet"	<input type="checkbox"/> <input checked="" type="checkbox"/>	15	
<input type="checkbox"/> 16: at+qcfg="sarcfg","lte",5	<input type="checkbox"/> <input checked="" type="checkbox"/>	16	
<input type="checkbox"/> 17: at+qcfg="sarcfg","lte",240,10,0,5	<input type="checkbox"/> <input checked="" type="checkbox"/>	17	
<input type="checkbox"/> 18: AT+QCFG="ModemRstLevel",1	<input type="checkbox"/> <input checked="" type="checkbox"/>	18	
<input type="checkbox"/> 19: at+qtest="dump",1	<input type="checkbox"/> <input checked="" type="checkbox"/>	19	
<input type="checkbox"/> 20: at+cfun?	<input type="checkbox"/> <input checked="" type="checkbox"/>	20	
<input type="checkbox"/> 21: at+qeng="servingcell"	<input type="checkbox"/> <input checked="" type="checkbox"/>	21	
<input type="checkbox"/> 22: AT+QCFG="FCC_ENABLE",0	<input type="checkbox"/> <input checked="" type="checkbox"/>	22	
<input type="checkbox"/> 23: at+qcfg="usbcfg",0x2C7C,0x0801,1,1,1,1,1,1	<input type="checkbox"/> <input checked="" type="checkbox"/>	23	
<input type="checkbox"/> 24: at+qcfg="usbcfg"	<input type="checkbox"/> <input checked="" type="checkbox"/>	24	
<input type="checkbox"/> 25:	<input type="checkbox"/> <input checked="" type="checkbox"/>	25	
<input type="checkbox"/> 26:	<input type="checkbox"/> <input checked="" type="checkbox"/>	26	
<input type="checkbox"/> 27:	<input type="checkbox"/> <input checked="" type="checkbox"/>	27	
<input type="checkbox"/> 28:	<input type="checkbox"/> <input checked="" type="checkbox"/>	28	
<input type="checkbox"/> 29:	<input type="checkbox"/> <input checked="" type="checkbox"/>	29	

Load Test Script Clear All Commands Run Times: 10 Delay Time(mS): 1000

Save As Script Run Stop

Figure 9: Test Module via QCOM (Taking RG520F-EB as an Example)

## 3 Uninstallation of USB MBIM Driver

This chapter introduces how to uninstall the USB MBIM driver by uninstalling or changing the program on the "Control Panel". Meanwhile, you can also uninstall the driver by re-operating the installation package, but it will not be introduced in this document.

### 3.1. Uninstallation Procedures

#### Step 1: Select Driver

Open the "Control Panel", click to enter "Uninstall or change a program" and select the installed MBIM driver, then click "**Uninstall**", as shown in the figure below.

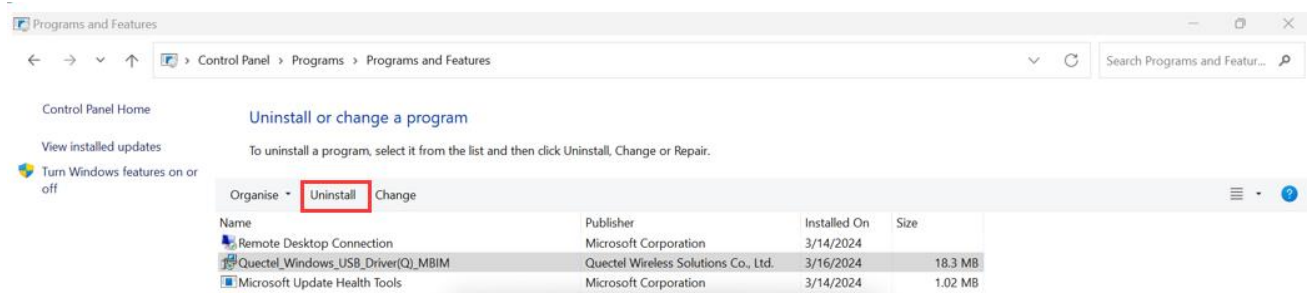
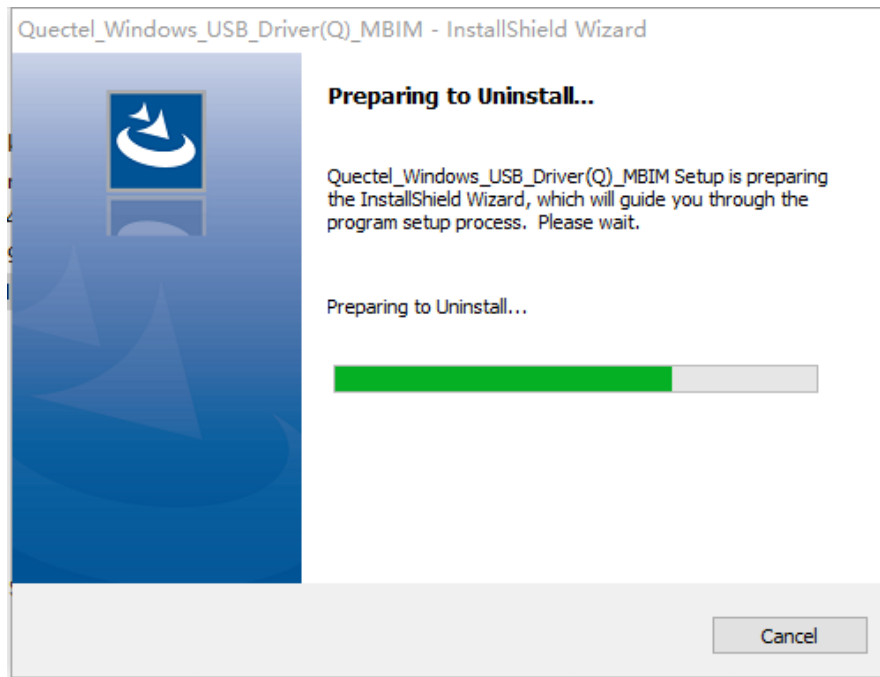

Figure 10: Uninstall USB MBIM Driver

#### Step 2: Check Uninstallation Setting

After choosing the installed driver for uninstallation, the system will check the uninstallation setting, as shown in the following figure.



**Figure 11: Check Uninstallation Setting**

### Step 3: Confirm Uninstallation

Click **"Yes"** to confirm the uninstallation.

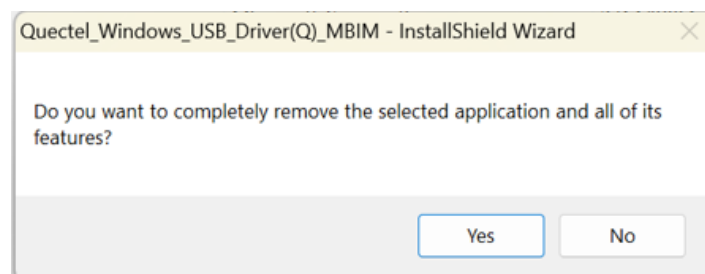

**Figure 12: Confirm Uninstallation**

### Step 4: Automatic Uninstallation

Driver uninstallation automatically starts after you confirm the uninstallation.

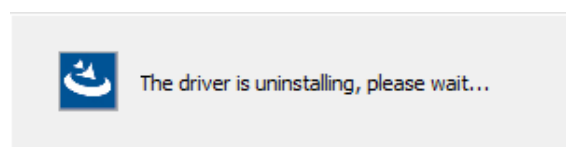

**Figure 13: Automatic Uninstallation**

The interface below indicates that InstallShield Wizard is removing installation files. It may take some time to uninstall the driver, please wait patiently for the process to complete.

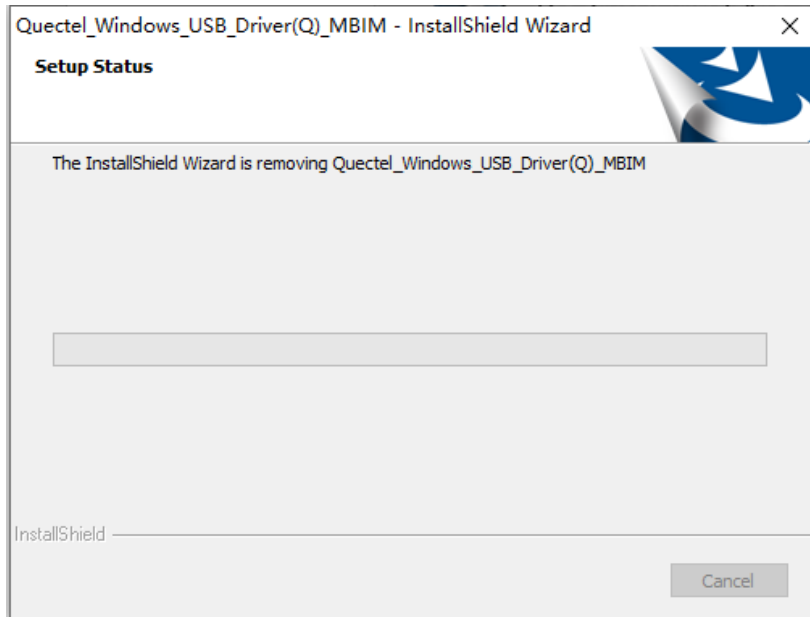

**Figure 14: Remove Installation Files**

#### **Step 5: Complete Uninstallation**

When the following interface is displayed, it indicates the driver has been uninstalled successfully. Click **"Finish"** to complete uninstallation.

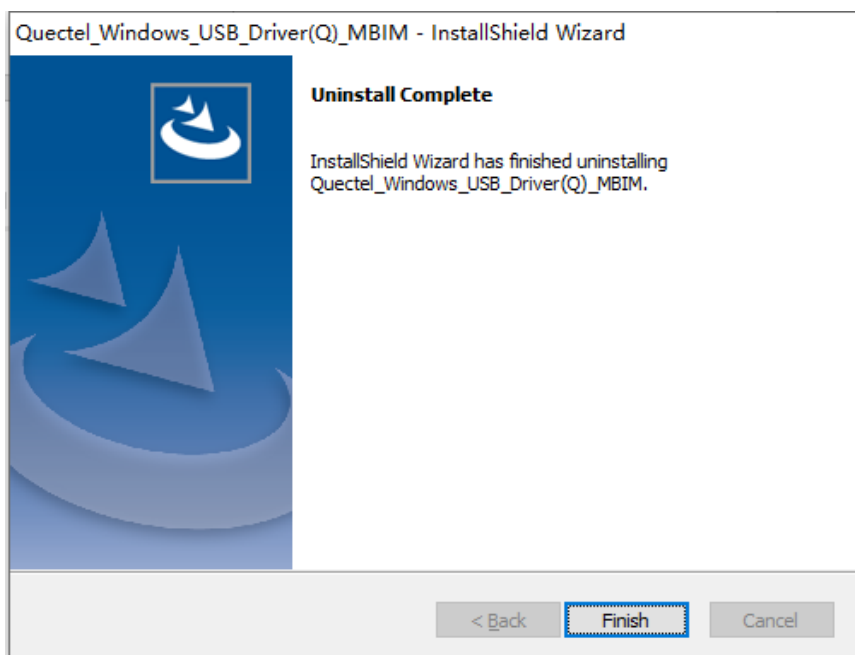

**Figure 15: Complete Uninstallation**

## Step 6: Check Uninstallation Result

After the USB MBIM driver has been uninstalled successfully, the device will switch to uninstalled status. You can check whether the driver has been uninstalled successfully or not through "Computer Management" → "Device Manager". The "Device Manager" interface after a successful driver uninstallation is shown below.

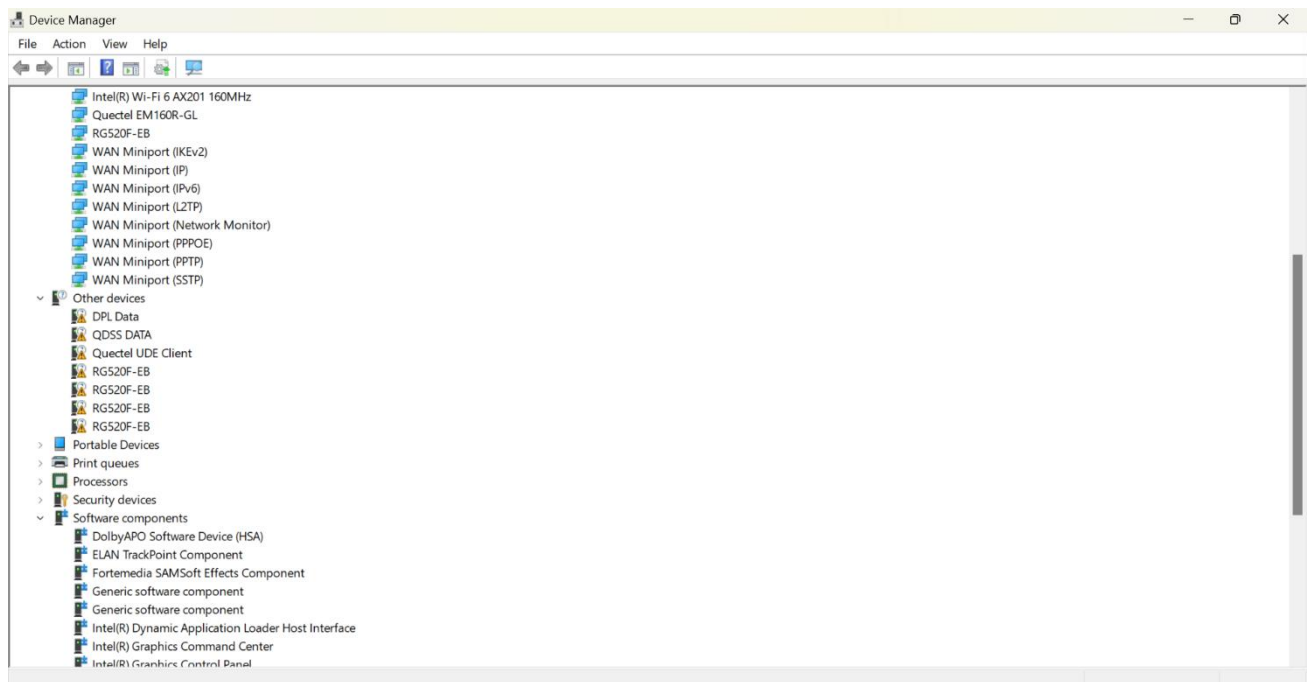

**Figure 16: Check USB MBIM Driver Uninstallation Result**

# 4 Appendix References

**Table 2: Related Document**

Document Name
[1] Quectel_QCOM_User_Guide

**Table 3: Terms and Abbreviations**

Abbreviation	Description
5G	5th-Generation
LTE	Long-Term Evolution
LTE-A	LTE-Advanced
MBIM	Ethernet Control Model
PC	Personal Computer
USB	Universal Serial Bus